

Tuba

FINLANDIA

Jean Sibelius Op.26
revised by Akira Naito

Andante sostenuto

10

18

51

61

68

74

81

87

94 **Allegro**

p fz cresc. molto ff ff(f)

101

f ff ff ff(f) ff ff(mf) cresc.

112

mf cresc. ff poco dim. mf cresc. fz fz

124 **H** **Meno moderato** **I** **Poco Allegro** **M. M. J = 104** **15 K 8**

mf cresc. molto ff fz meno f cresc. possibile fff dim. pp

155 **L** **16**

178 **M**

f più f ff ff f cresc.

185 **N**

mf cresc. ff dim. mf cresc. f cresc. possibile

192

fff sempre ff

Coda IV (final version in 1905)

199 **0** **Pesante** ($\text{♩} = \text{♩}$)

ff ff ff ff ff ff ff ff

207 **allarg. a tempo**

ff ff ff ff ffz

Coda III (1st edition in 1901/3)

201

0

207

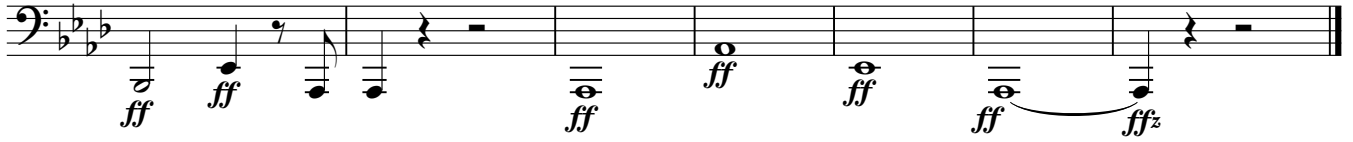

Coda II (Paris EXPO version in 1900/7)

201

0

213

220

224

