

in F.
Allegro moderato. *10/17* 

Lyrics: *Soll sein*, *de*

Dynamic markings: *f*, *cresc.*, *ff*, *ff.*, *ff.*, *ff.*

Tempo markings: *allarg.*, *a tempo*

Rhythmic notation: *ff*, *4/4*, *1/2*, *f*, *f*

Corno II

Fig. 3 5
f mf dim. molto
pp cresc.

in F *Allegro moderato* **IV** *Finale*

$\frac{2}{2}$

J. L.

Corno II

7

Nº 5 Cano II

de

Allarg.

||.

Handwritten text: *Finlandia* in *f* *Allegro moderato.* *Finlandia* *Allegro moderato.*

Handwritten signature: *M. S.*

This is a handwritten musical score consisting of ten staves. The notation includes various rhythmic values, accidentals, and dynamic markings. A large, dark diagonal scribble is drawn across the first seven staves. The score includes the following markings and features:

- Staff 3:** Ends with a *Fine* marking.
- Staff 4:** Starts with a *de* marking.

La Patrie !!

in F *Allegro moderato.* *Finlandia*

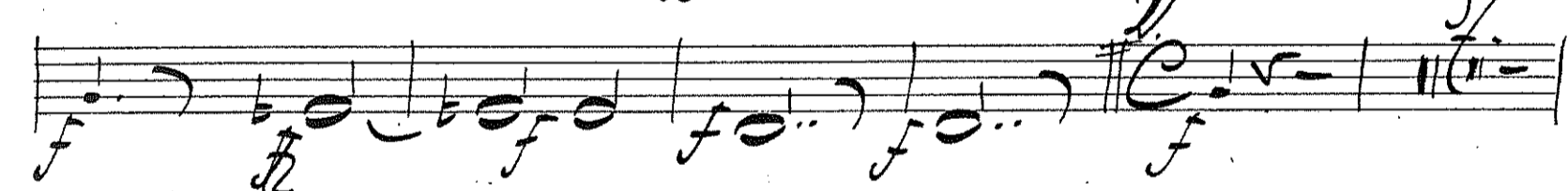
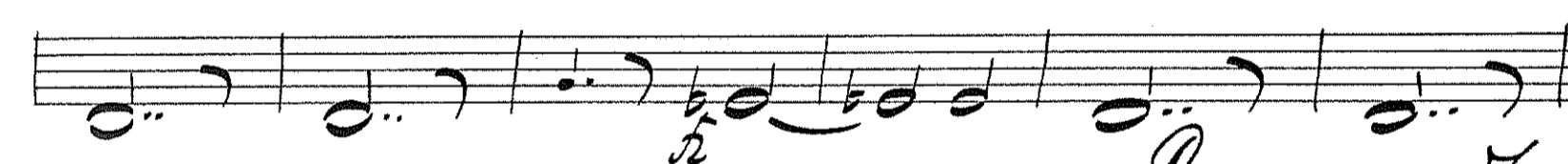
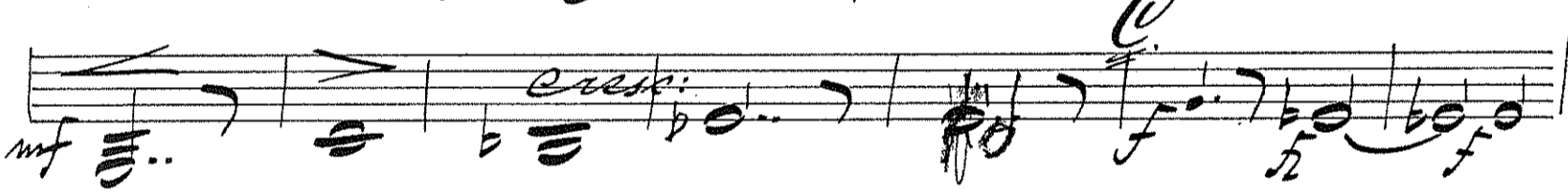
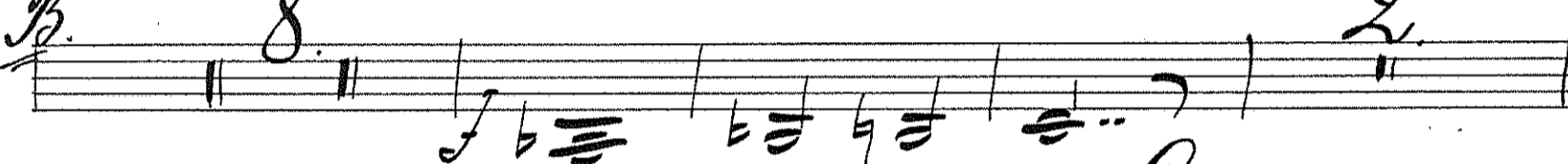
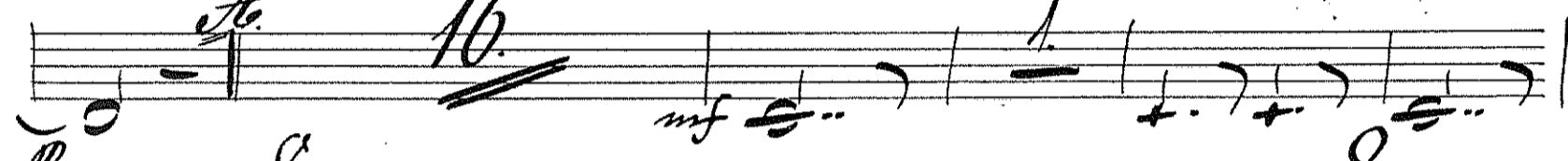
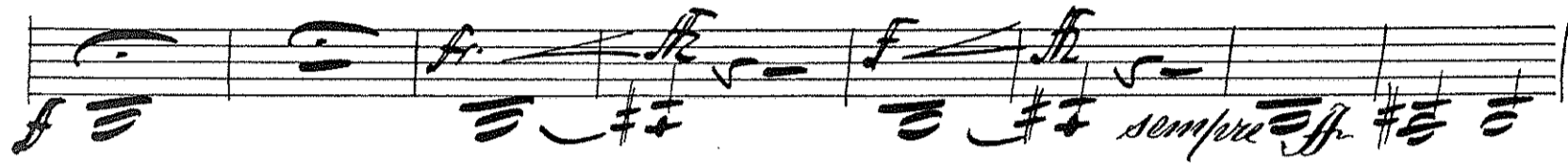
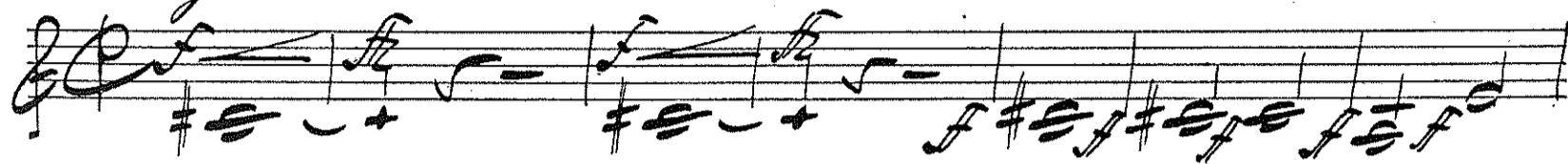

Konrad Reikshäm

de

de

Fine